

Assay Class: Plant RNA Pico
 Data Path: O:\...alyzer\MAK291220162_Plant RNA Pico_2016-12-29_10-57-17.xad

Created: 29.12.2016 10:57:17
 Modified: 29.12.2016 13:41:33

Electrophoresis File Run Summary

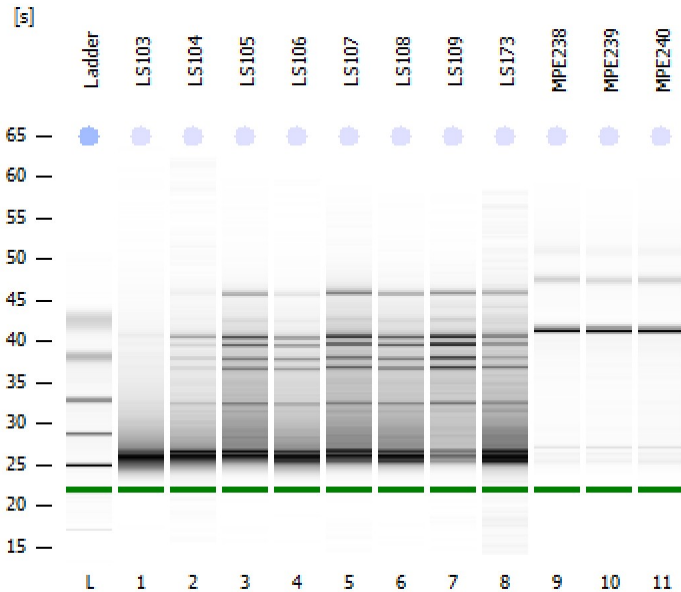

Instrument Information:

Instrument Name: DE04103357 Firmware: C.01.069
 Serial#: DE04103357 Type: G2939A

Assay Information:

Assay Origin Path: C:\Program Files\Agilent\2100 bioanalyzer\2100 expert\assays\RNA\Plant RNA Pico.xsy

Assay Class: Plant RNA Pico
 Version: 1.3
 Assay Comments: Total RNA Analysis pg sensitivity (Plant)

© Copyright 2003 - 2009 Agilent Technologies, Inc.

Chip Information:

Chip Lot #:
 Reagent Kit Lot #:
 Chip Comments:

LS103
 RIN: 2.30

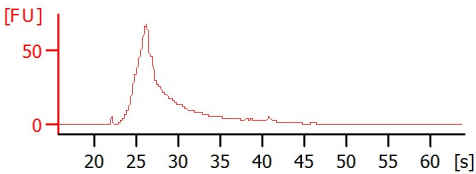

LS104
 RIN: 2.90

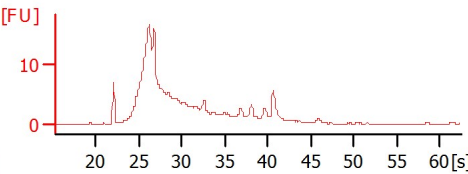

LS105
 RIN: 3.40

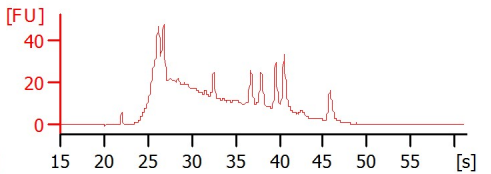

LS106
 RIN: 2.90

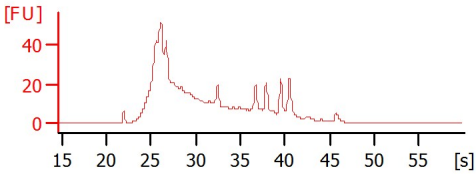

LS107
 RIN: 3.90

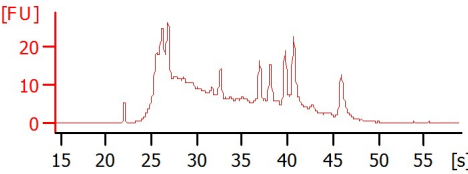

LS108
 RIN: 3.30

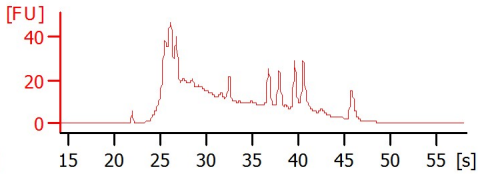

LS109
 RIN: 4.30

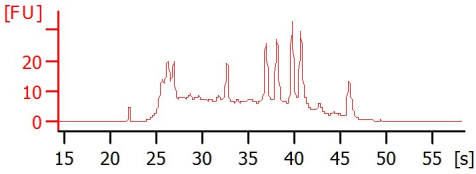

LS173
 RIN: 3.30

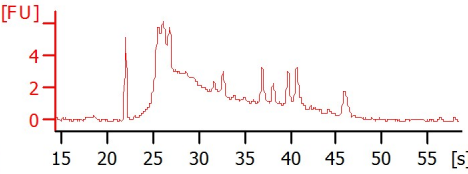

MPE238
 RIN: 8.60

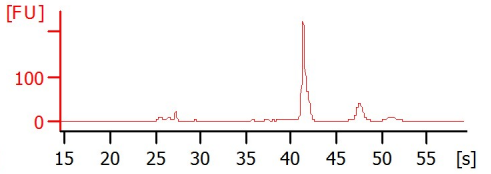

MPE239
 RIN: 8.50

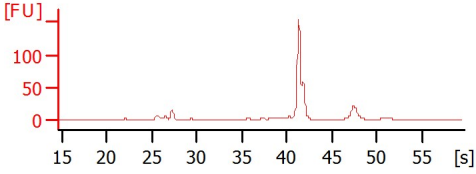

MPE240
 RIN: 8

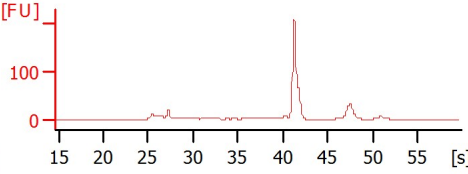

Assay Class: Plant RNA Pico
 Data Path: O:\...nalyzer\MAK291220162_Plant RNA Pico_2016-12-29_10-57-17.xad

Created: 29.12.2016 10:57:17
 Modified: 29.12.2016 13:41:33

Electrophoresis File Run Summary (Chip Summary)

Sample Name	Sample Comment	Status	Result Label	Result Color
LS103		✓	RIN: 2.30	
LS104		✓	RIN: 2.90	
LS105		✓	RIN: 3.40	
LS106		✓	RIN: 2.90	
LS107		✓	RIN: 3.90	
LS108		✓	RIN: 3.30	
LS109		✓	RIN: 4.30	
LS173		✓	RIN: 3.30	
MPE238		✓	RIN: 8.60	
MPE239		✓	RIN: 8.50	
MPE240		✓	RIN:8	
Ladder		✓	All Other Samples	

Chip Lot #

Reagent Kit Lot #

Chip Comments :